

- - - UNPAVED ROADS
 = PAVED ROADS
 - - - RAILROAD
 - - - TOWNSHIP LINE
 - - - COUNTY LINE

A ... INDICATES MAP PAGE
- ... INDICATES MAP PAGE BOUNDARY

ROAD INDEX

A AGLER RD.	A6-B6	J	R cont.
B BRADFORD RD. BUNDYSBURG RD.	E6-F6 D4-F1	K	S SHEDD RD. AI-FI SMITH ST. C5 SOLTIS RD. B6-C6 STAGECOACH DR. C6 SWINE CREEK RD. F1
C CENTER ST CHURCH ST.	C5 C5	L	T TAVERN RD. AI-C5
D DOTY RD.	C-6	M MADISON RD. MAIN MARKET RD. MC CALL RD.	U
E		N NASH RD. NELSON LEDGE RD. NELSON RD. NEWCOMB RD. NORTON ST.	V VERNON DR. C5
F FARLEY RD. FARMINGTON RD. FORGEHILL DR.	C2-D2 D5-F5 C6	O OLD STATE RD. OWEN RD.	W WEST PARK WEST ST. C5 C5
G GRAND RIVER DR GROVE RD.	C5 A7-B6	P PATCH RD. PAYNE RD.	X
H HOBART RD. HOSMER RD.	E7-E5 C4-D1	Q	Y
I		R REEVES RD. REYNOLDS RD. RICHDALE DR. RUTLAND RD.	Z

- ① PARKMAN ELEMENTARY SCH.
- ② AMISH SCHOOL
- ③ PARKMAN CONGREGATIONAL CH.
- ④ ST. EDWARDS CHURCH
- ⑤ OLD CEMETERY
- ⑥ OVERLOOK CEMETERY
- ⑦ CEMETERY
- ⑧ UNITED STATES POST OFFICE
- ⑨ PARKMAN VOL. FIRE DEPT.
- ⑩ PARKMAN TOWN HALL

INDEX MAP OF
PARKMAN TOWNSHIP
 GEauga COUNTY, OHIO

TROY TOWNSHIP

MIDDLEFIELD TOWNSHIP

378

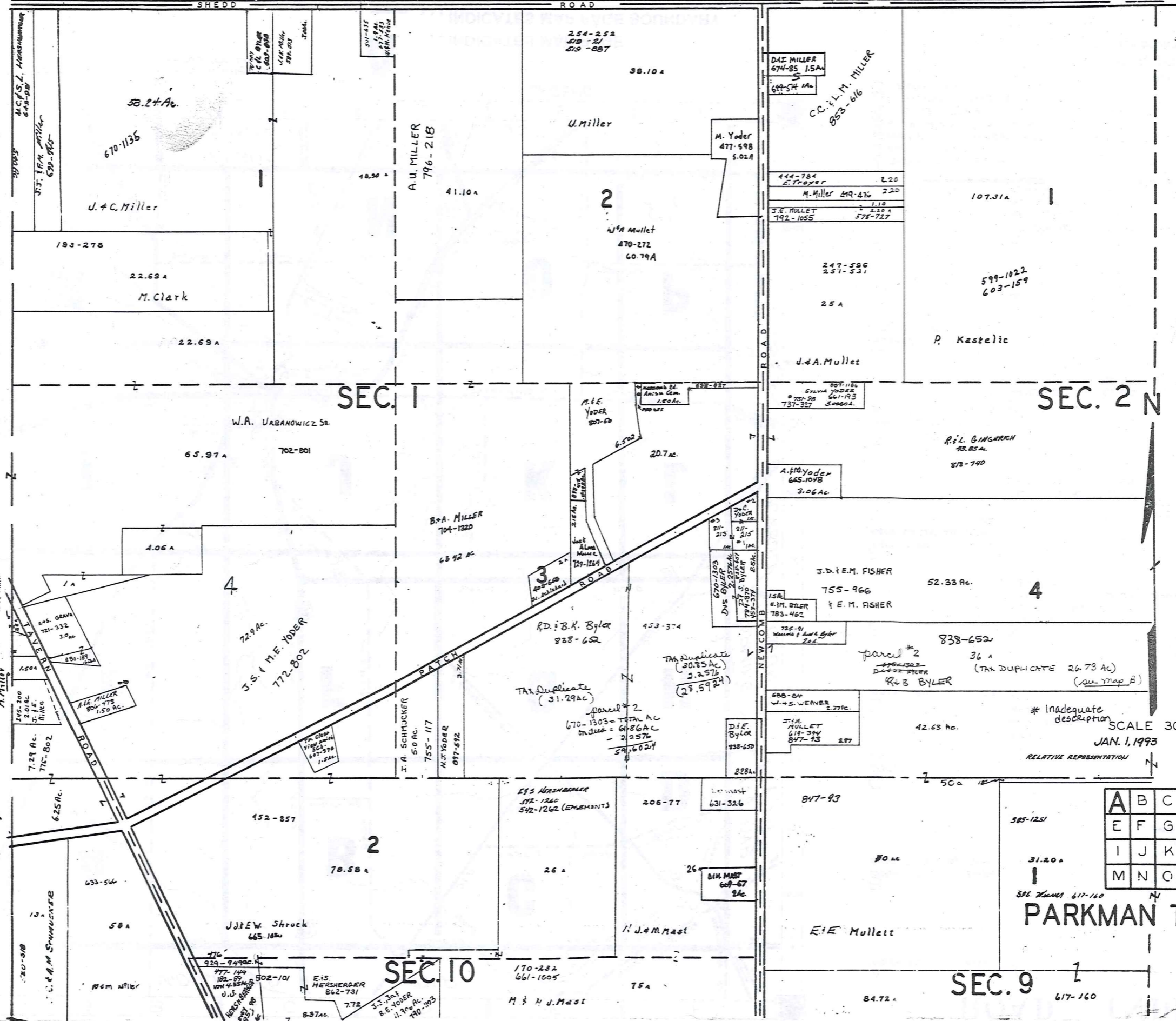

TRW-REDI SCALE IN 1/10 OF AN INCH



1-800-345-7334

SCALE 300' = 1"
 JAN. 1, 1993
 RELATIVE REPRESENTATION

A	B	C	D
E	F	G	H
I	J	K	L
M	N	O	P

PARKMAN TWP.

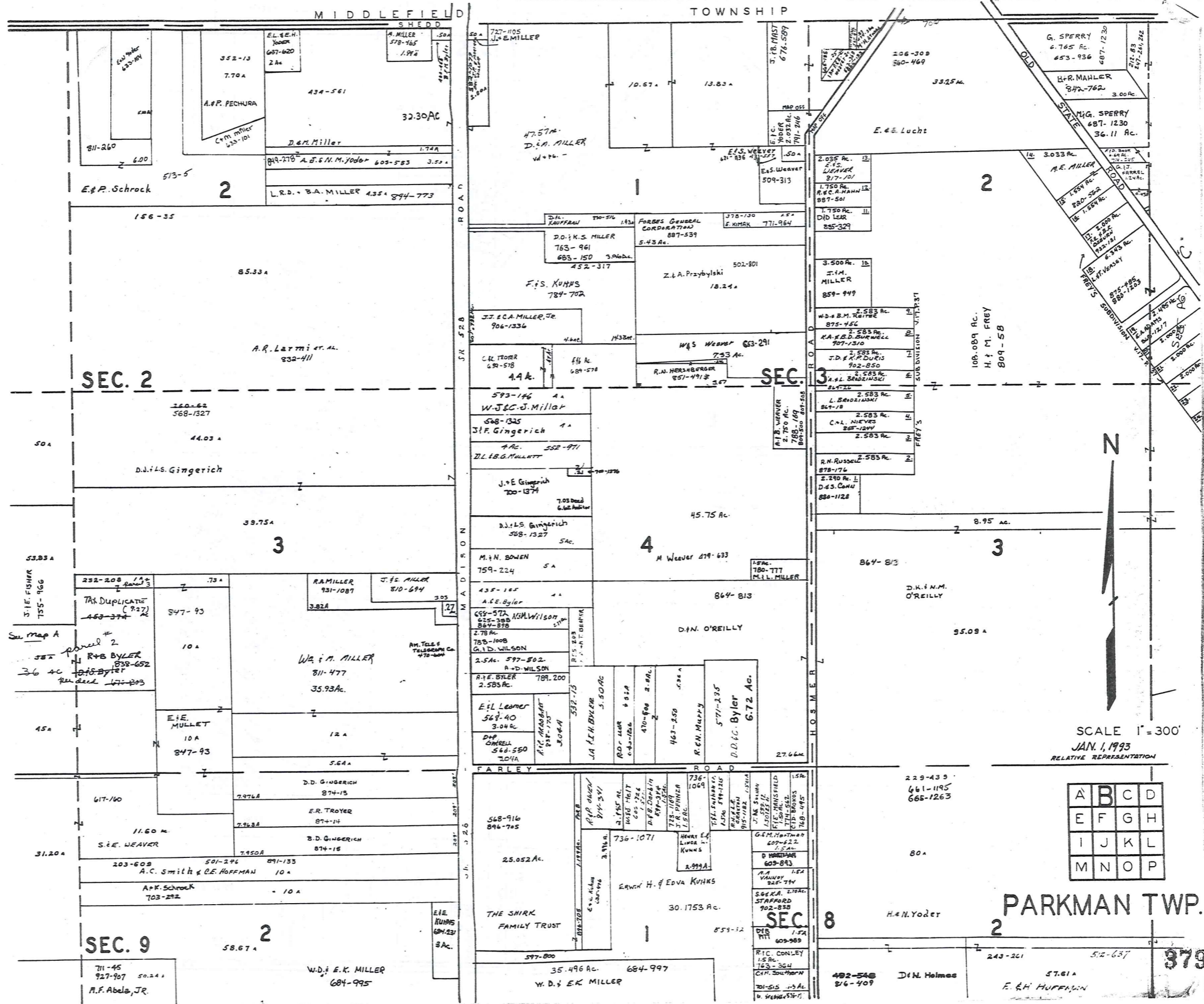

TRW-REDI SCALE IN 1/10 OF AN INCH 1-800-345-7334

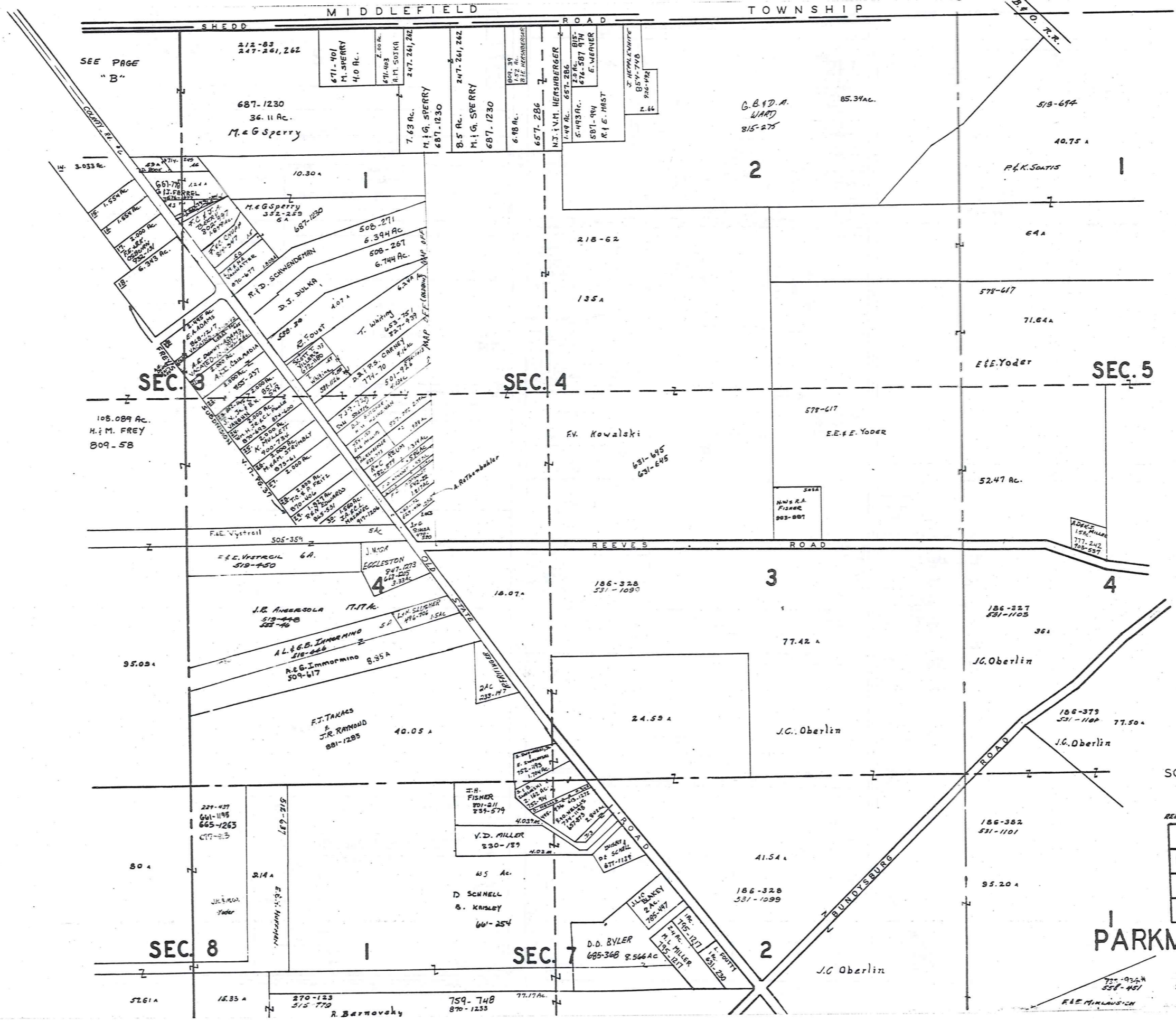

TRW-REDI SCALE IN 1/10 OF AN INCH



1-800-345-7334



SCALE 1" = 300'

JAN. 1, 1993 RELATIVE REPRESENTATION

A	B	C	D
E	F	G	H
I	J	K	L
M	N	O	P

PARKMAN TWP. SEC. 6

35.25

722-922-451
558-451
R.E. MINLAUSCH

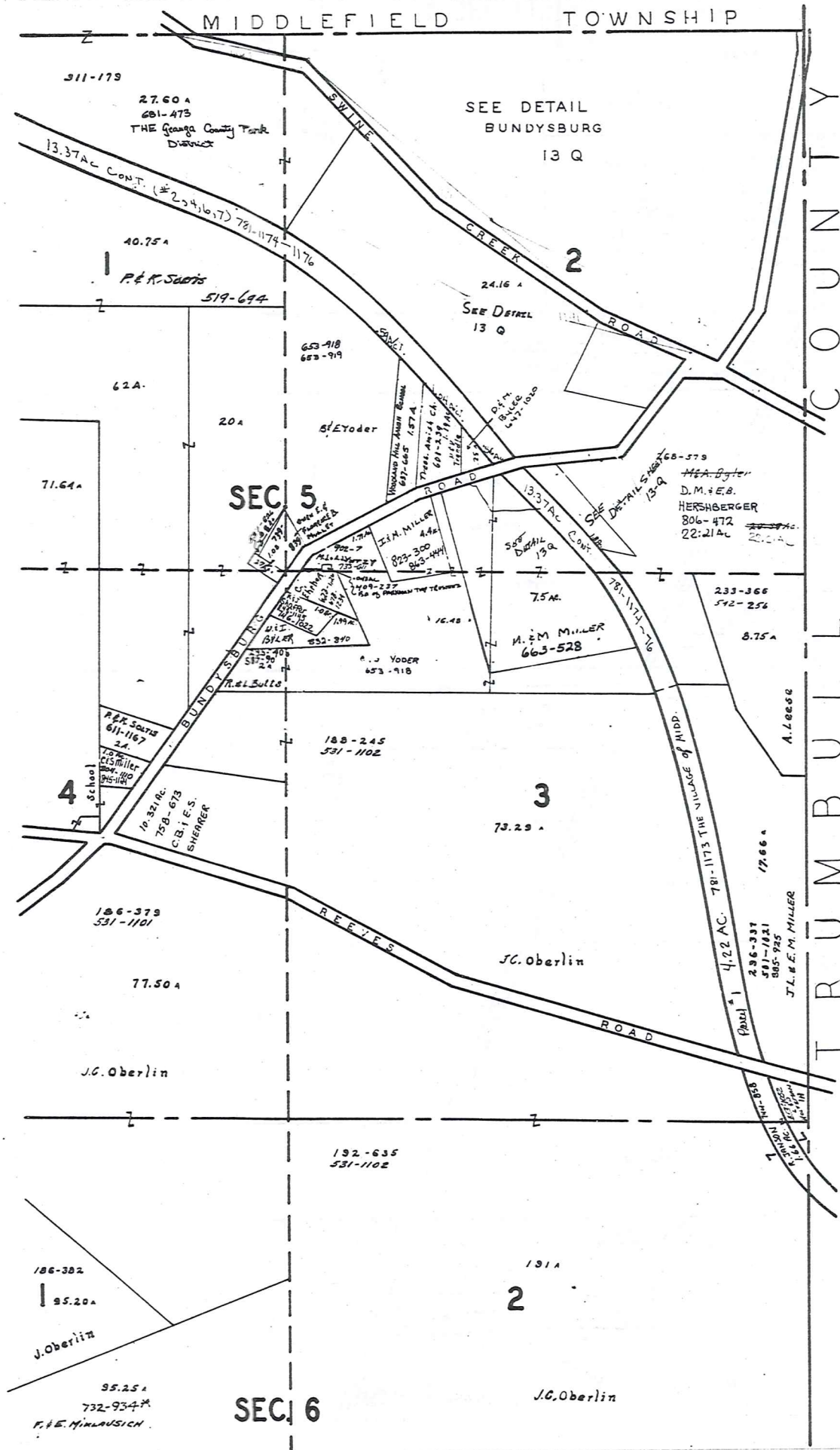

TRW-REDI
SCALE IN 1/10 OF AN INCH

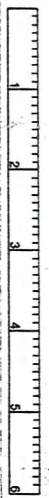

1-800-345-7334



SCALE 1" = 300'
JAN. 1, 1993
RELATIVE REPRESENTATION

A	B	C	D
E	F	G	H
I	J	K	L
M	N	O	P

* Inadequate description

PARKMAN TWP.

381

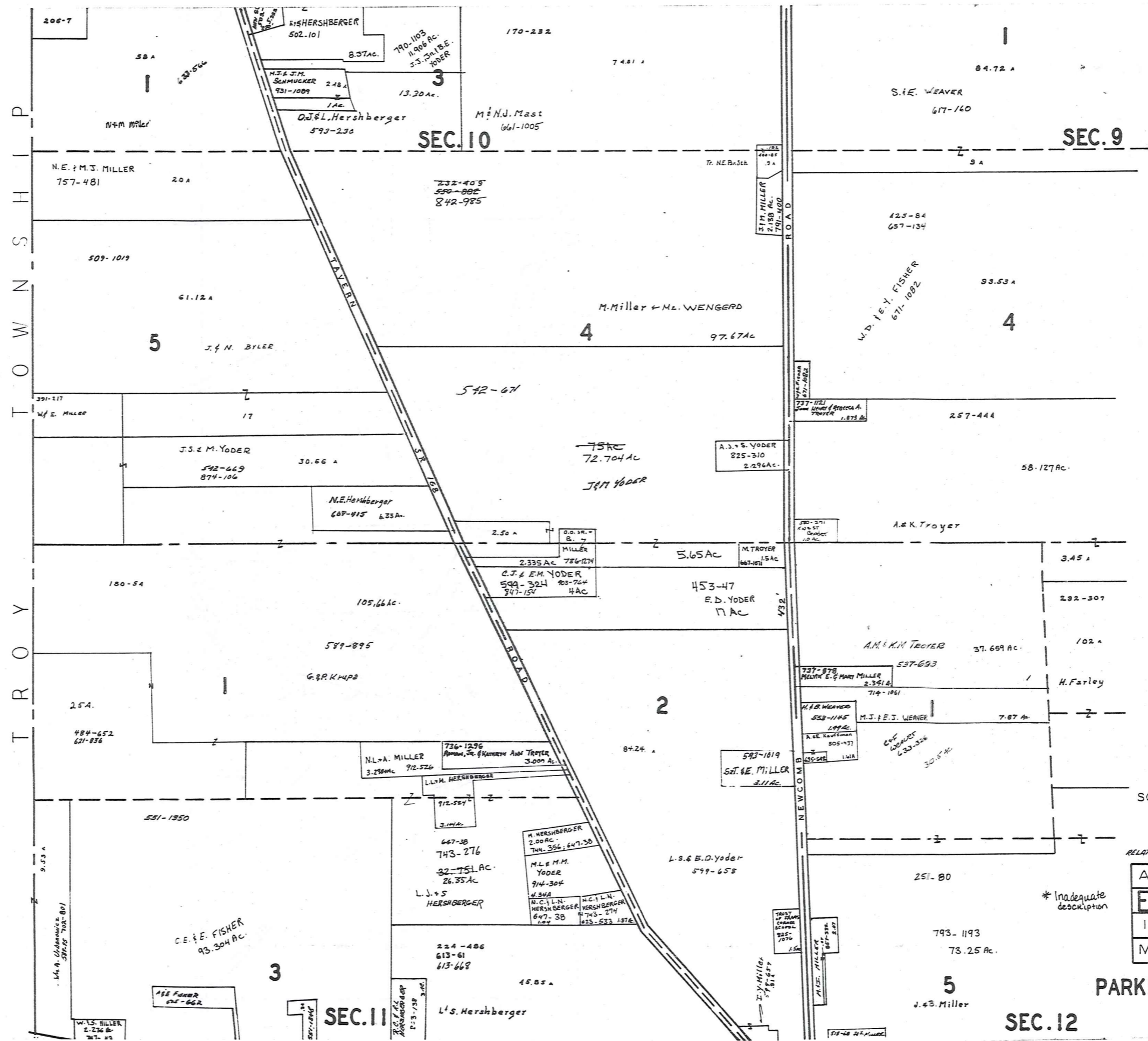

T
R
O
W
N
S
H
I
P

T
R
O
Y

TRW-REDI
SCALE IN 1/10 OF AN INCH

1-800-345-7334



SCALE 1" = 300'

JAN. 1, 1993
RELATIVE REPRESENTATION

A	B	C	D
E	F	G	H
I	J	K	L
M	N	O	P

* Inadequate description

PARKMAN TWP

SEC. 12

SEC. 11

SEC. 9

SEC. 10

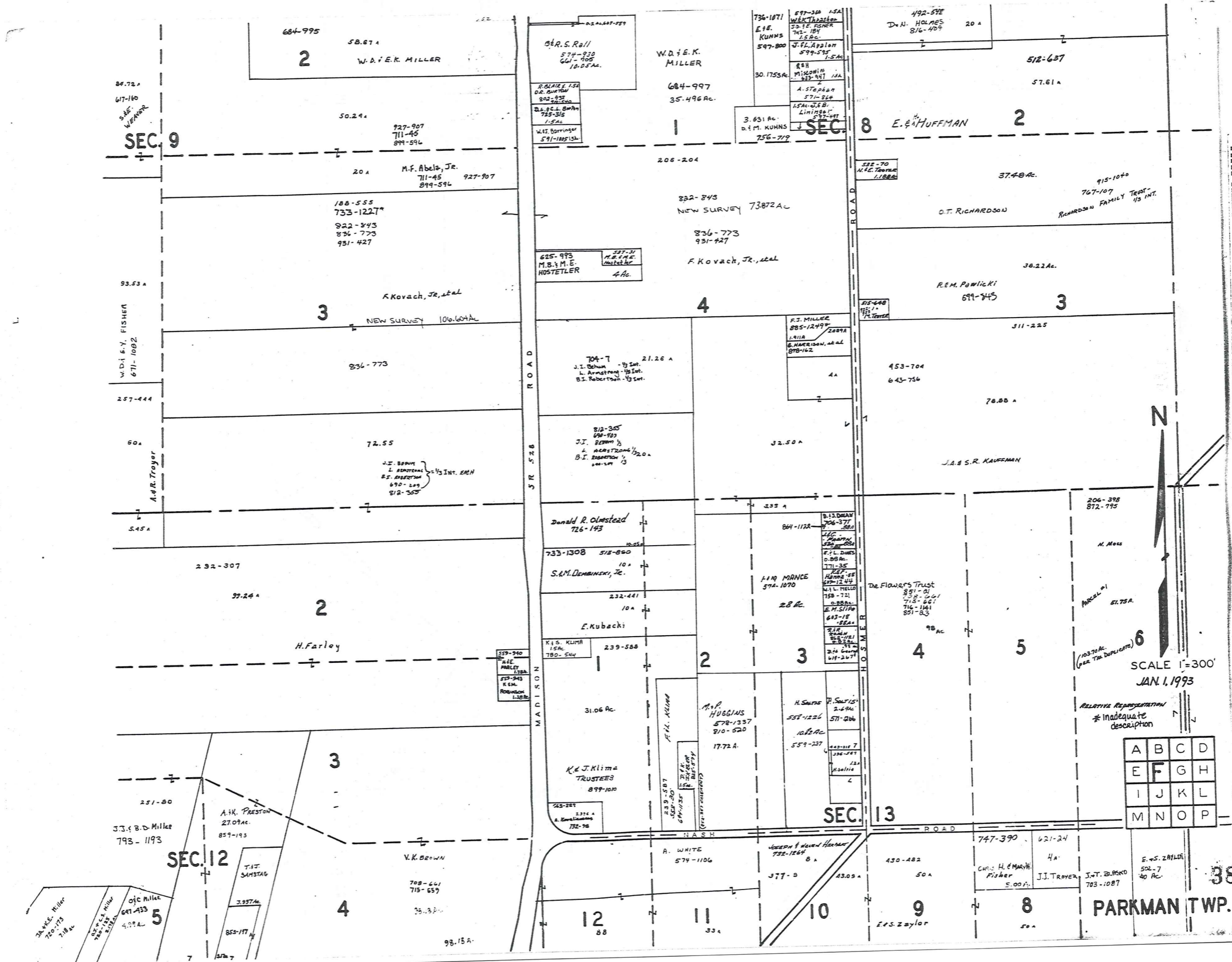

TRW-REDI
SCALE IN 1/10 OF AN INCH

1-800-345-7334

SCALE 1"=300'
JAN. 1, 1993

RELATIVE REPRESENTATION
* Inadequate description

A	B	C	D
E	F	G	H
I	J	K	L
M	N	O	P

383

PARKMAN TWP.

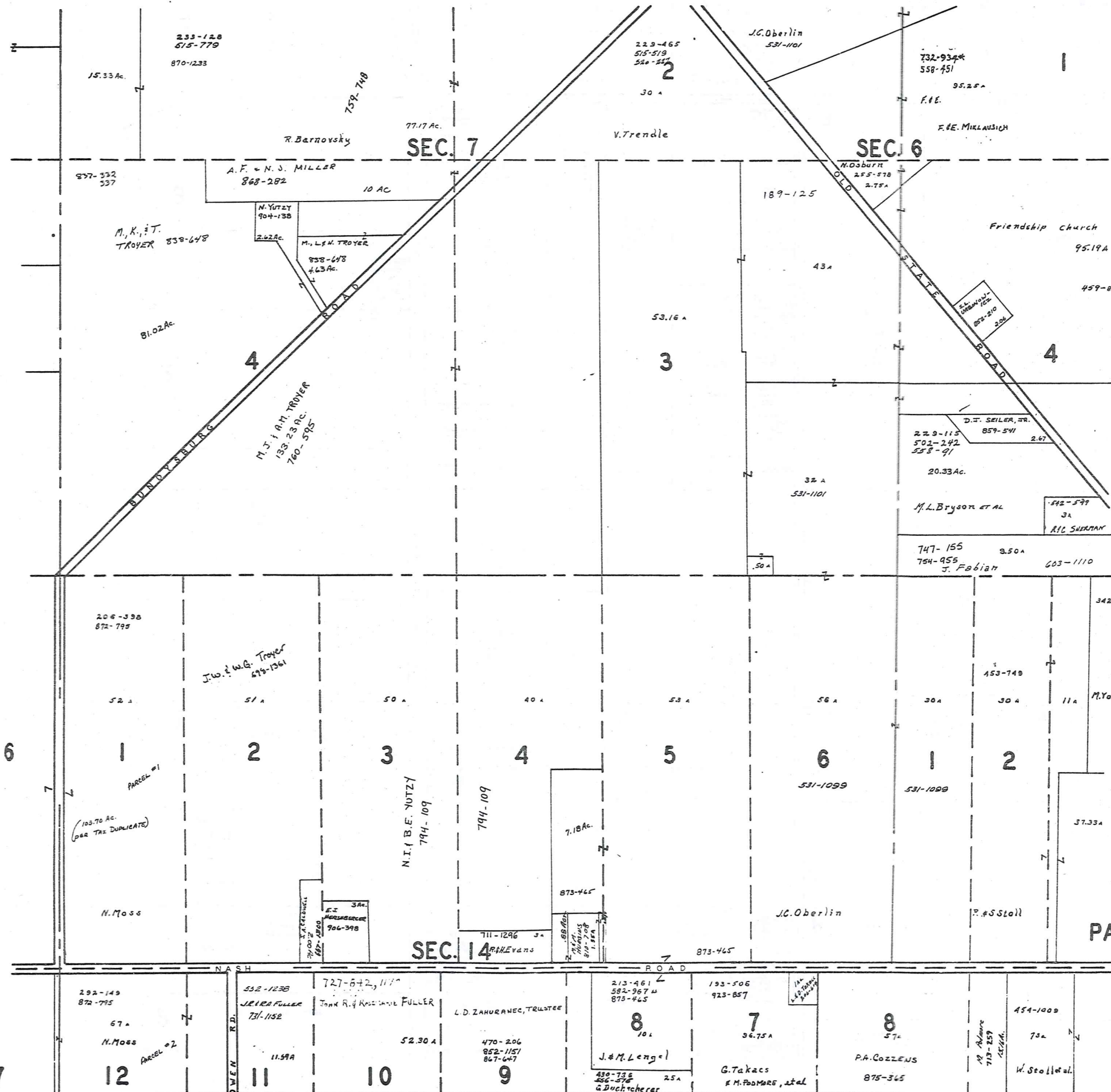

TRW-REDI SCALE IN 1/10 OF AN INCH



SCALE 1" = 300'

JAN. 1, 1993
RELATIVE REPRESENTATION

A	B	C	D
E	F	G	H
I	J	K	L
M	N	O	P

1-800-345-7334

PARKMAN TWP.

* inadequate description

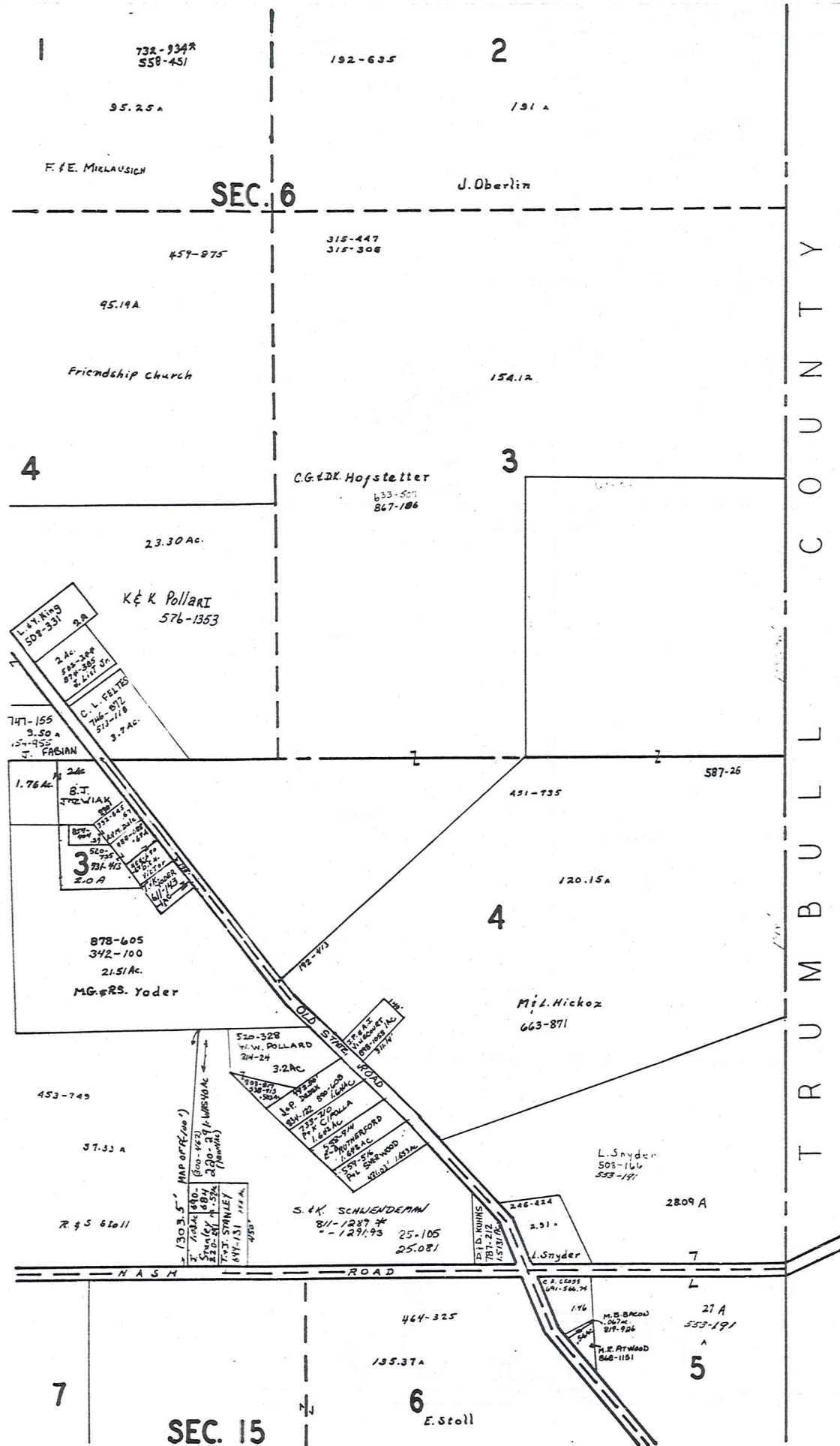

TRW-REDI SCALE IN 1/10 OF AN INCH 1-800-345-7334



SCALE 1" = 300'

*Inadequate description

JAN. 1, 1993
RELATIVE REPRESENTATION

A	B	C	D
E	F	G	H
I	J	K	L
M	N	O	P

PARKMAN TWP. 38S

T R O Y T O W N S H I P

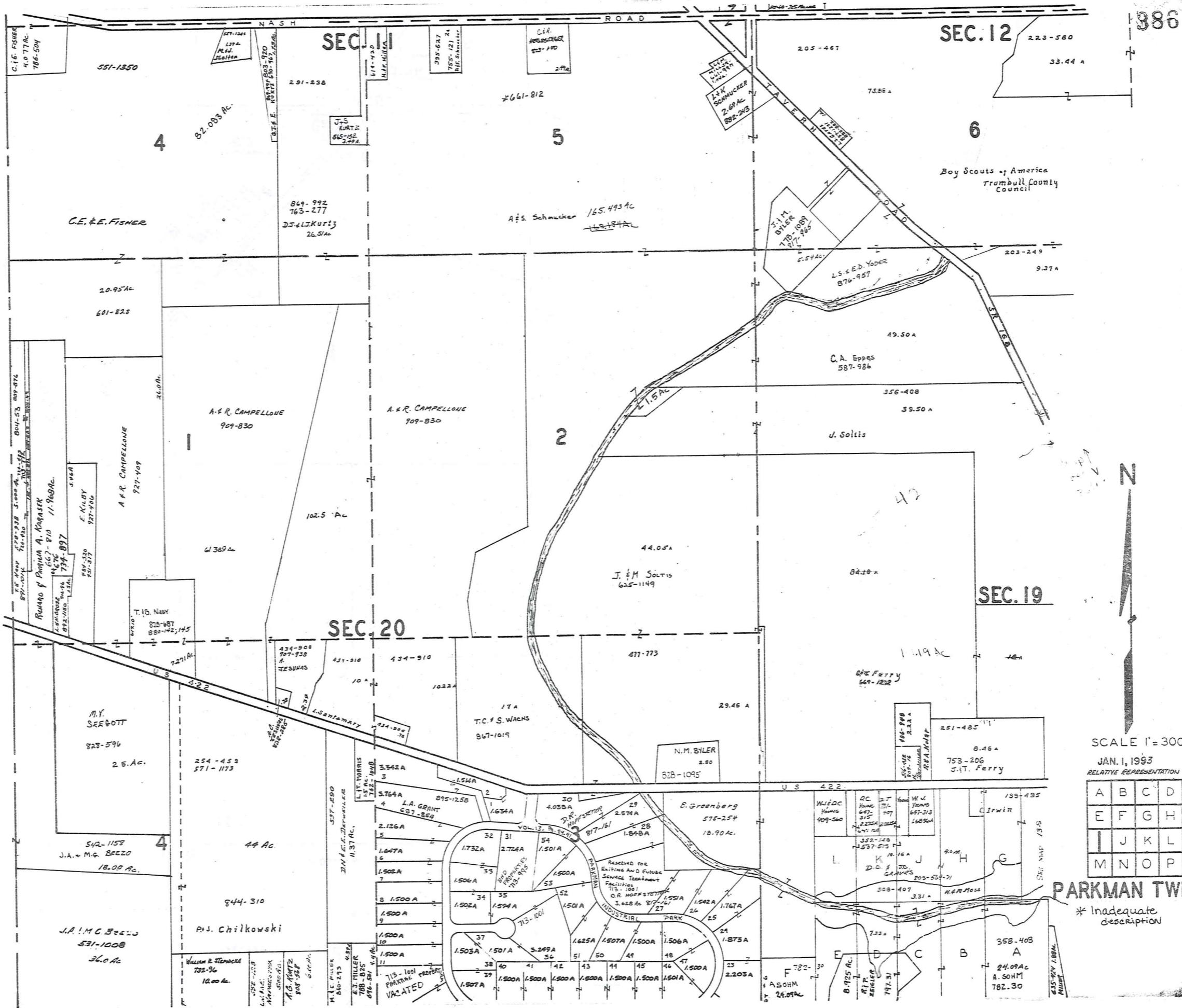

386

SEC. 12

SEC. 11

SEC. 19

SEC. 20

TRW-REDI SCALE IN 1/10 OF AN INCH

1-800-345-7334

SCALE 1" = 300'
JAN. 1, 1993
RELATIVE REPRESENTATION

A	B	C	D
E	F	G	H
I	J	K	L
M	N	O	P

PARKMAN TWP.

* Inadequate description

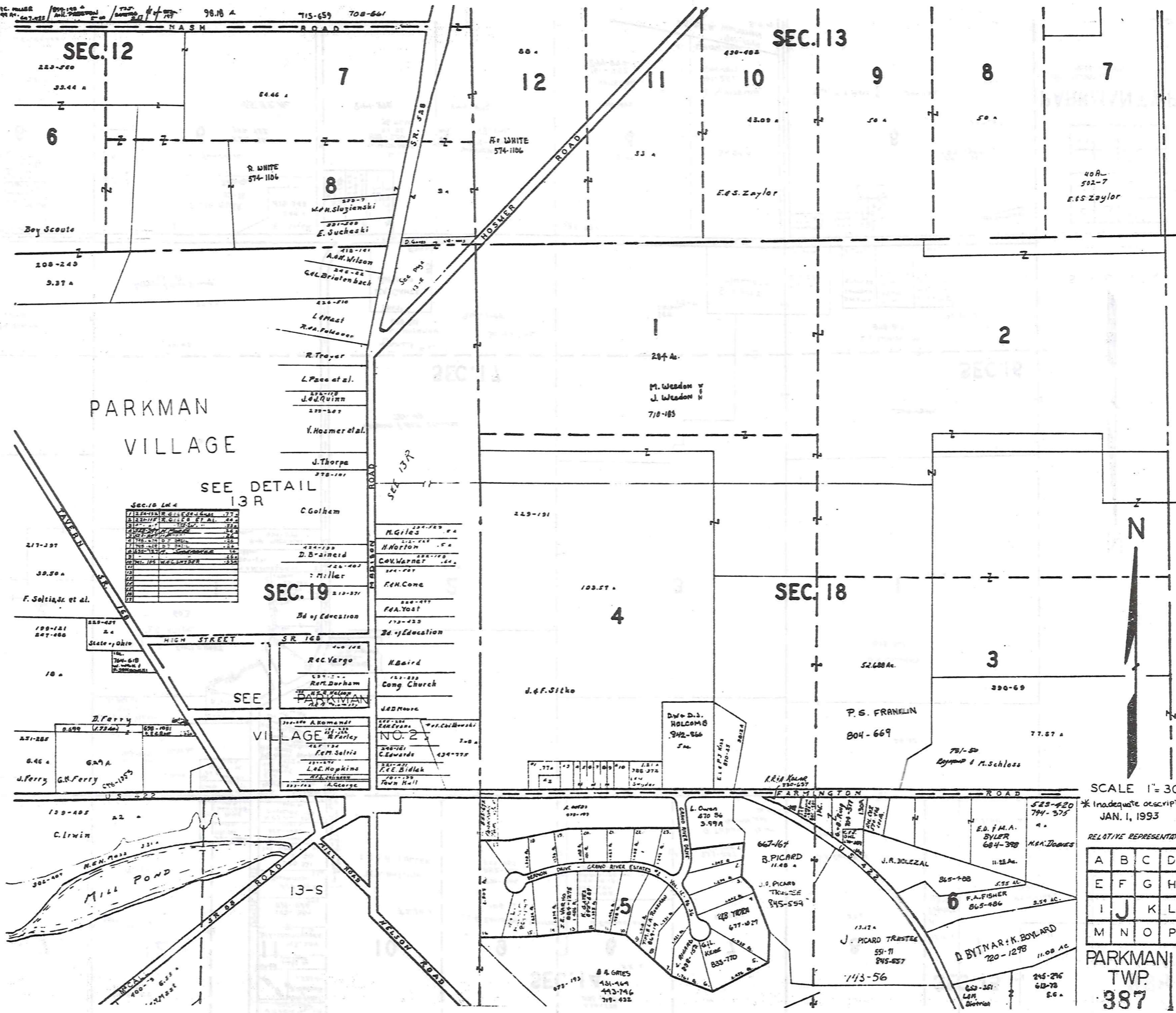

PARKMAN VILLAGE

SEE DETAIL 13R

Sec. 18 Lot #	Owner	Acreage
1	R. White	3.44
2	M. Sluziński	3.44
3	E. Sucheski	3.44
4	A. M. Wilson	3.44
5	C. L. Brienbach	3.44
6	L. Maci	3.44
7	R. A. Faldauer	3.44
8	R. Trayer	3.44
9	L. Pace et al.	3.44
10	J. Ed. Quinn	3.44
11	V. Hosmer et al.	3.44
12	J. Thorpe	3.44
13	C. Gotham	3.44
14	M. Giles	3.44
15	H. Norton	3.44
16	C. V. Warner	3.44
17	F. N. Cone	3.44
18	F. A. Yost	3.44
19	Bd. of Education	3.44
20	H. Baird	3.44
21	Cong Church	3.44
22	J. D. Moore	3.44
23	D. W. D. J. Holcomb	3.44
24	C. Edwards	3.44
25	F. E. Bidlak	3.44
26	Town Hall	3.44
27	A. Kromant	3.44
28	M. Farley	3.44
29	F. M. Seltis	3.44
30	L. E. Hopkins	3.44
31	A. George	3.44

SCALE 1" = 300'
 * Inadequate description
 JAN. 1, 1993

RELATIVE REPRESENTATION

A	B	C	D
E	F	G	H
I	J	K	L
M	N	O	P

PARKMAN TWP.
 387

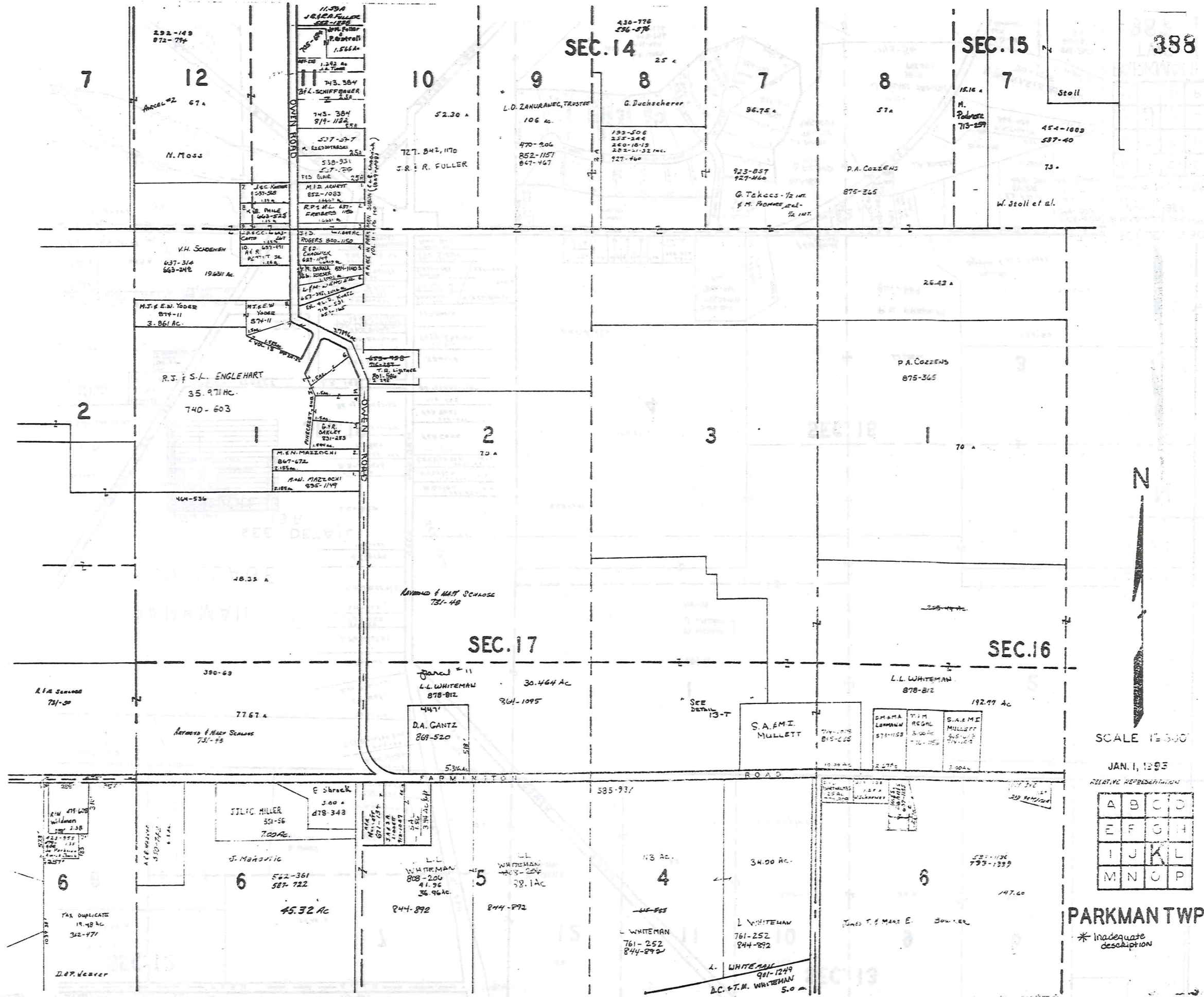

TRW-REDI SCALE IN 1/10 OF AN INCH 1-800-345-7334



SCALE 1/1000

JAN. 1, 1995

RELATIVE REPRESENTATION

A	B	C	D
E	F	G	H
I	J	K	L
M	N	O	P

PARKMAN TWP

* Inadequate description

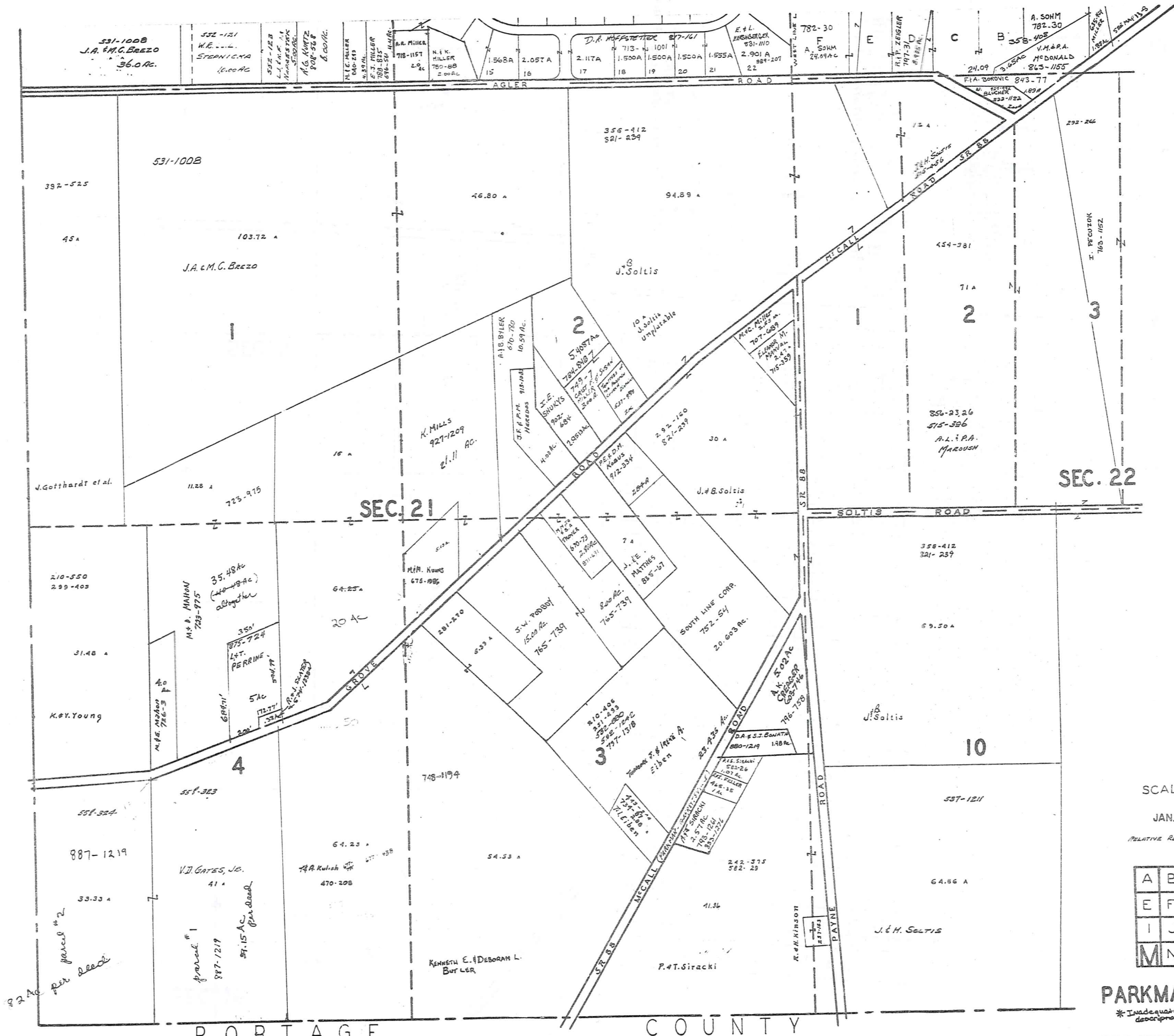

390

TRW-REDI SCALE IN 1/10 OF AN INCH

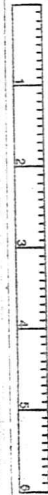

1-800-345-7334

SCALE 1" = 300'

JAN. 1, 1993

RELATIVE REPRESENTATION

A	B	C	D
E	F	G	H
I	J	K	L
M	N	O	P

PARKMAN TWP.

* Inadequate description

PORTAGE COUNTY

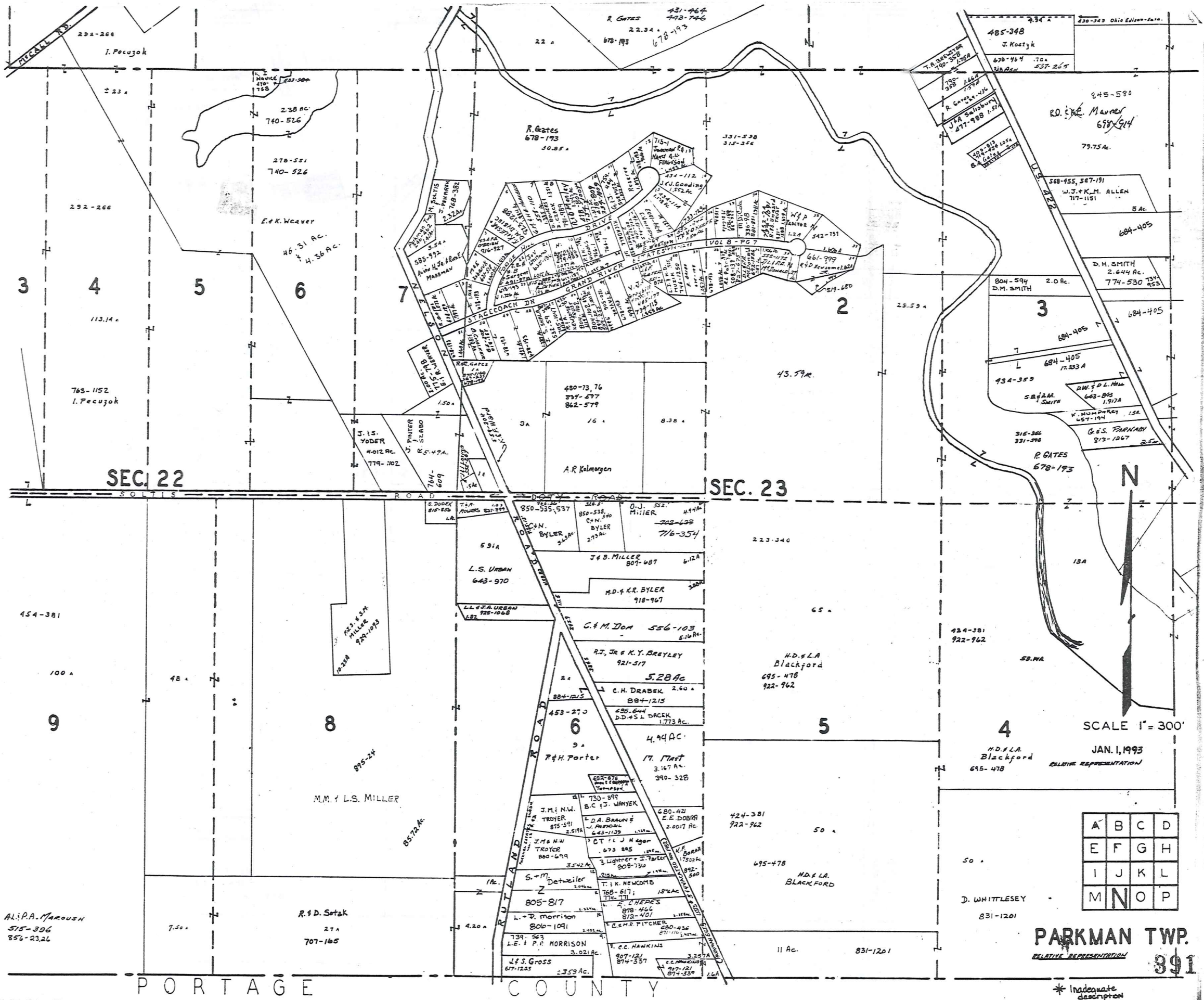

TRW-REDI
SCALE IN 1/10 OF AN INCH

1-800-345-7334

N
SCALE 1" = 300'
JAN. 1, 1993
RELATIVE REPRESENTATION

A	B	C	D
E	F	G	H
I	J	K	L
M	N	O	P

PARKMAN TWP.
RELATIVE REPRESENTATION
391

* Inadequate description

PORTAGE COUNTY

ALP.A. MAROUSH
515-396
856-2326

R. D. Sotak
27A
707-165

L. S. GROSS
617-1225
2.359 AC.

L. E. I. P. MORRISON
3.021 AC.

L. + P. MORRISON
806-1091

S. + M. Detweiler
805-817

J. M. N.W. TROYER
800-699

J. M. N.W. TROYER
875-591

J. M. N.W. TROYER
875-591

J. M. N.W. TROYER
875-591

J. M. N.W. TROYER
875-591

J. M. N.W. TROYER
875-591

J. M. N.W. TROYER
875-591

J. M. N.W. TROYER
875-591

J. M. N.W. TROYER
875-591

J. M. N.W. TROYER
875-591

J. M. N.W. TROYER
875-591

J. M. N.W. TROYER
875-591

J. M. N.W. TROYER
875-591

J. M. N.W. TROYER
875-591

J. M. N.W. TROYER
875-591

J. M. N.W. TROYER
875-591

J. M. N.W. TROYER
875-591

J. M. N.W. TROYER
875-591

J. M. N.W. TROYER
875-591

J. M. N.W. TROYER
875-591

J. M. N.W. TROYER
875-591

J. M. N.W. TROYER
875-591

J. M. N.W. TROYER
875-591

J. M. N.W. TROYER
875-591

J. M. N.W. TROYER
875-591

J. M. N.W. TROYER
875-591

J. M. N.W. TROYER
875-591

J. M. N.W. TROYER
875-591

J. M. N.W. TROYER
875-591

J. M. N.W. TROYER
875-591

J. M. N.W. TROYER
875-591

J. M. N.W. TROYER
875-591

J. M. N.W. TROYER
875-591

J. M. N.W. TROYER
875-591

J. M. N.W. TROYER
875-591

J. M. N.W. TROYER
875-591

J. M. N.W. TROYER
875-591

J. M. N.W. TROYER
875-591

J. M. N.W. TROYER
875-591

J. M. N.W. TROYER
875-591

J. M. N.W. TROYER
875-591

J. M. N.W. TROYER
875-591

J. M. N.W. TROYER
875-591

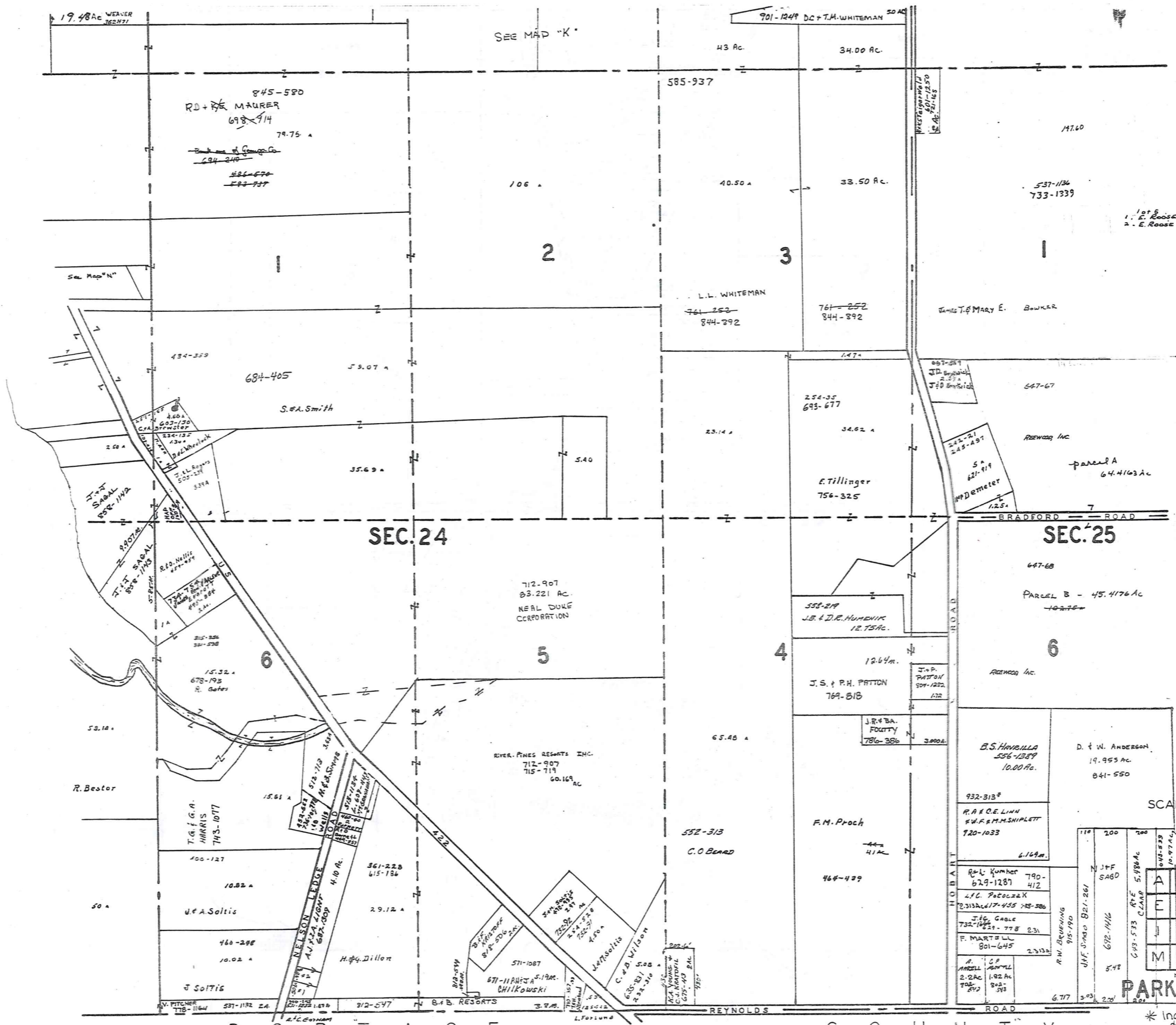

TRW-REDI SCALE IN 1/10 OF AN INCH



1-800-345-7334

SCALE 1" = 300' JAN. 1, 1993

A	B	C	D
E	F	G	H
I	J	K	L
M	N	O	P

PARKMAN TWP.

* Inadequate description

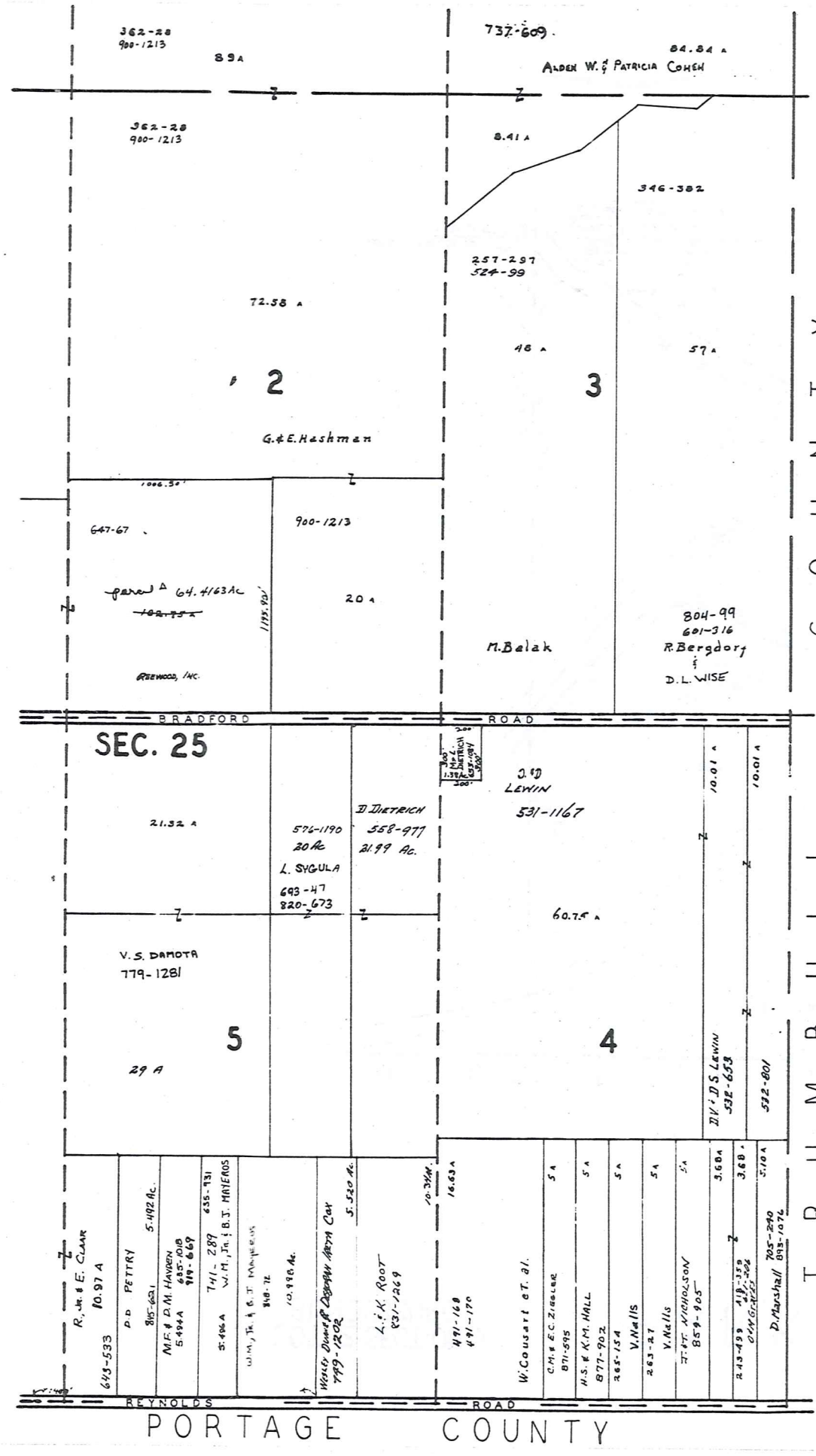

T R U M B U L L C O U N T Y

PORTAGE COUNTY

TRW-REDI
SCALE IN 1/10 OF AN INCH



1-800-345-7334



SCALE 1" = 300'

JAN. 1, 1993

RELATIVE REPRESENTATION

A	B	C	D
E	F	G	H
I	J	K	L
M	N	O	P

* Inadequate description

PARKMAN TWP

393

LOT 2, SECTION 5
BUNDYSBURG

PARKMAN T.P.

LOT 2, SECTION 5
BUNDYSBURG

394

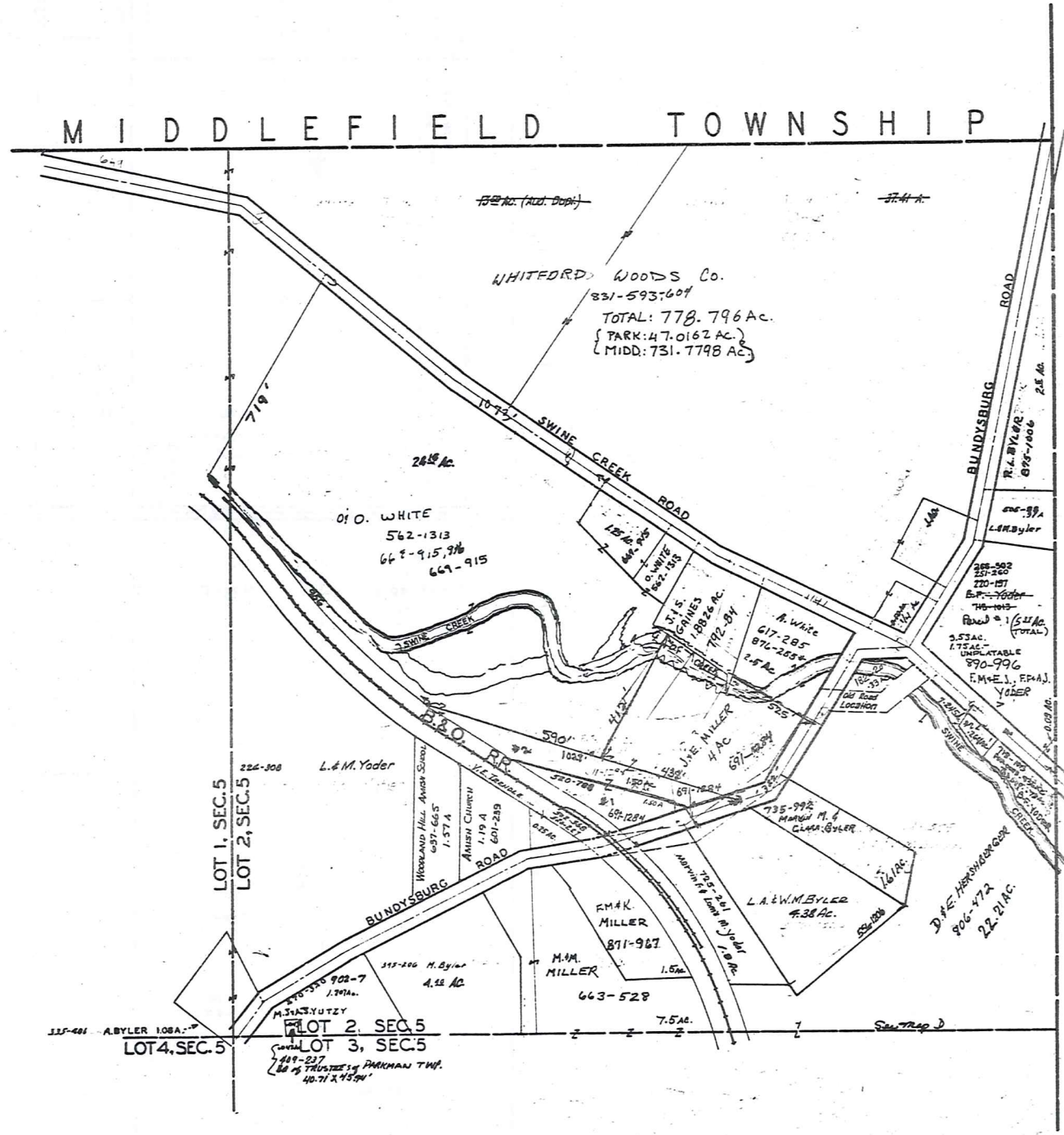

O
C
L
L
U
B
U
M
B
U
R
T

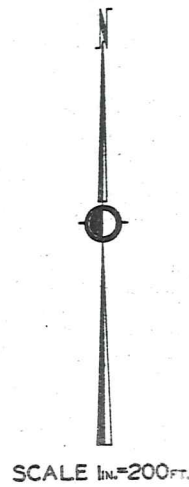

SCALE 1 in. = 200 FT.

JAN. 1, 1993

RELATIVE REPRESENTATION

* Inadequate Description

TRW-REDI SCALE IN 1/10 OF AN INCH

1-800-345-7334

13-Q

PARKMAN VILLAGE NO. 1

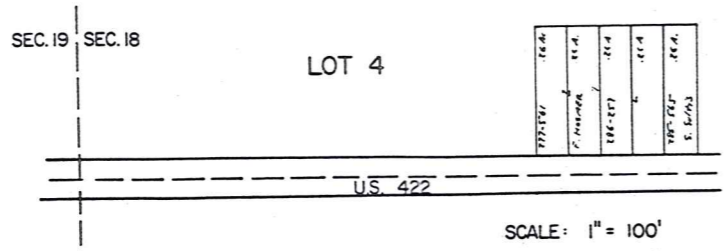
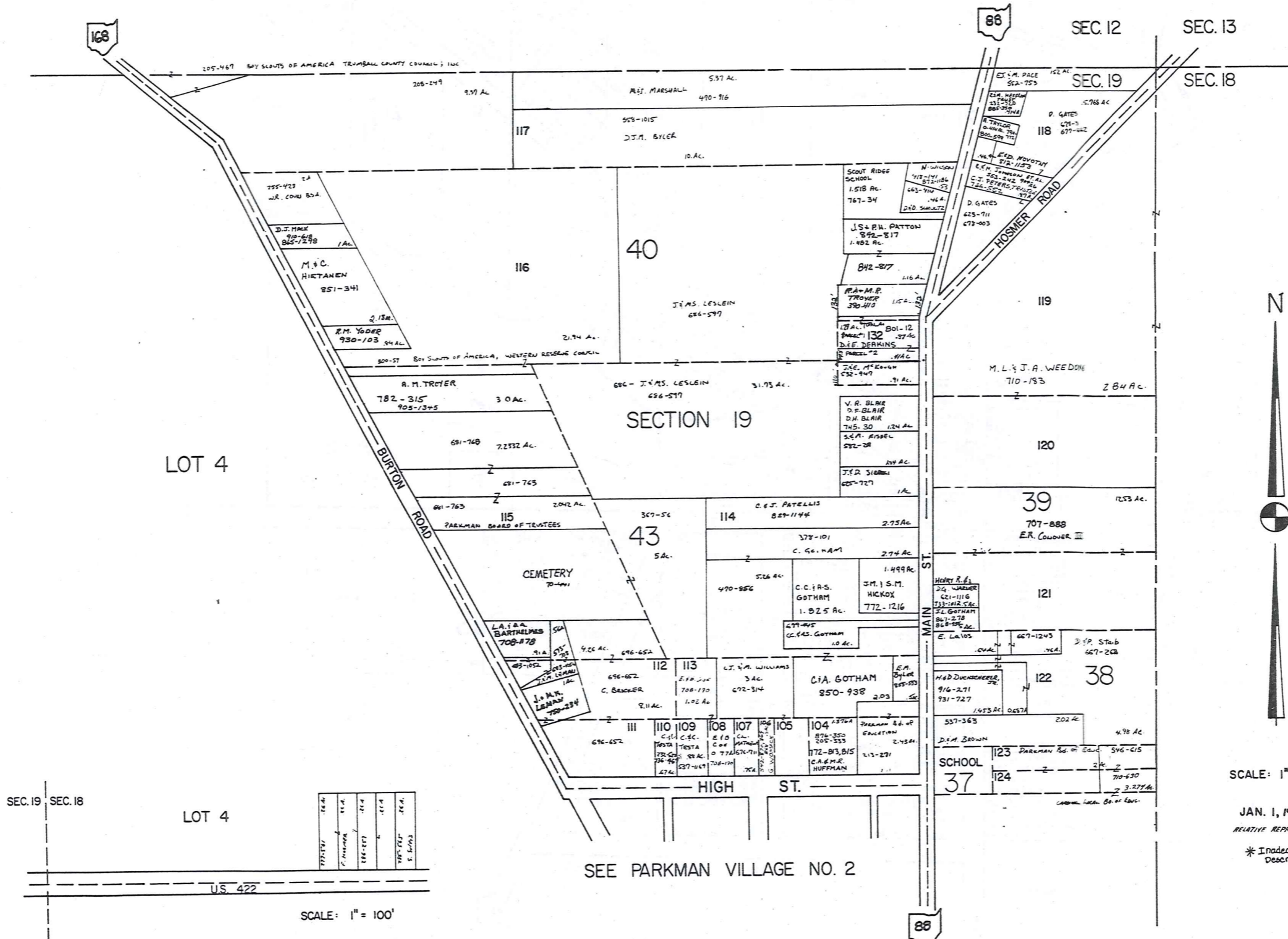

TRW-REDI
SCALE IN 1/10 OF AN INCH

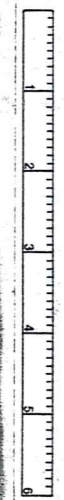

1-800-345-7334

SCALE: 1" = 200'

JAN. 1, 1993
RELATIVE REPRESENTATION
* Inadequate description

PARKMAN VILLAGE NO. 2

396

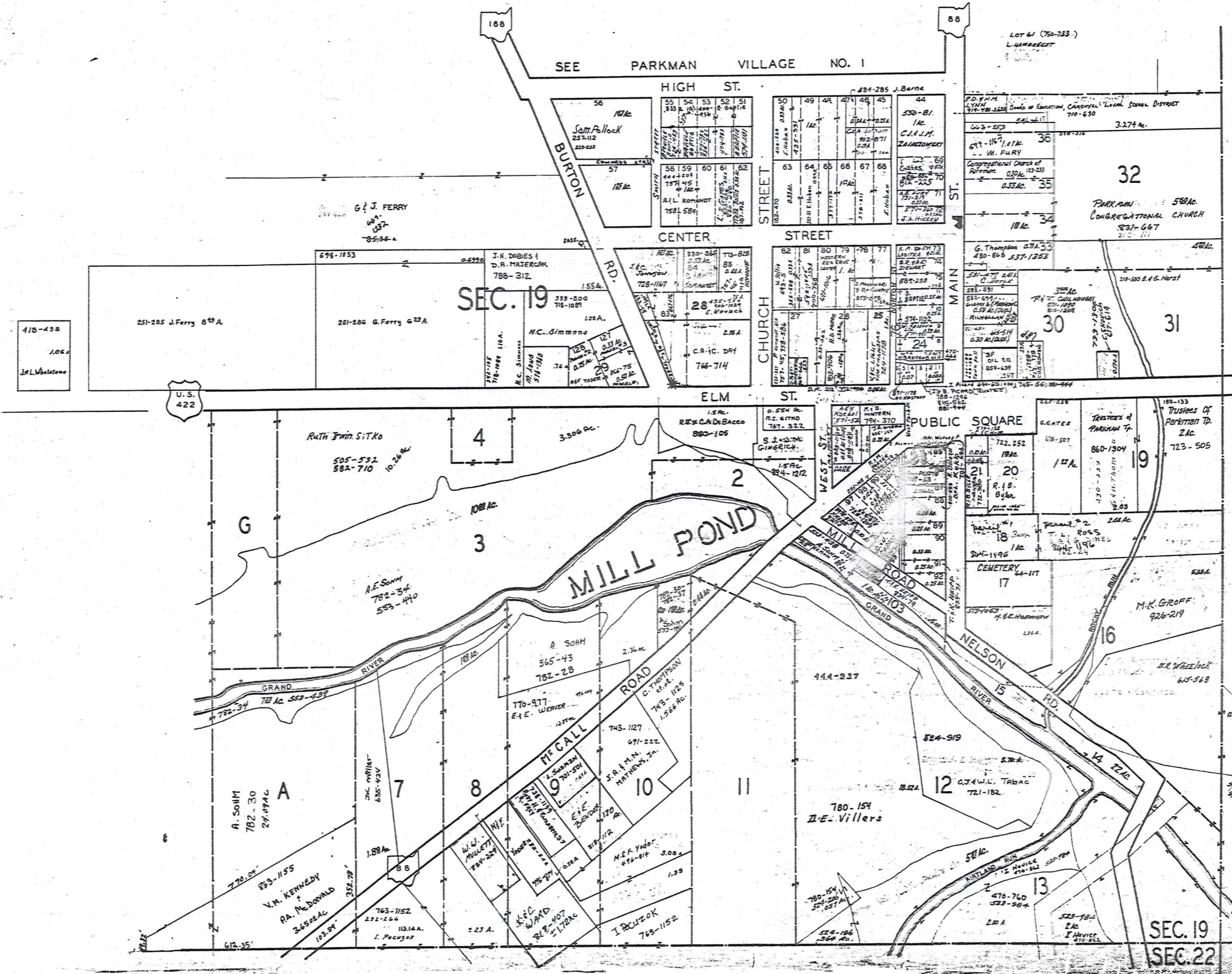

418-438
1.06A
J.L. Whitstone

409-686
S. Lovace Estate to Y. Babel, 17A
Unplatable

SCALE 1 in. = 2.5 ch. = 165 ft.

JAN. 1, 1993

* Inadequate Description

SEC. 19 SEC. 18 13-S
SEC. 22 SEC. 23

TRW-REDI SCALE IN 1/10 OF AN INCH 1-800-345-7334

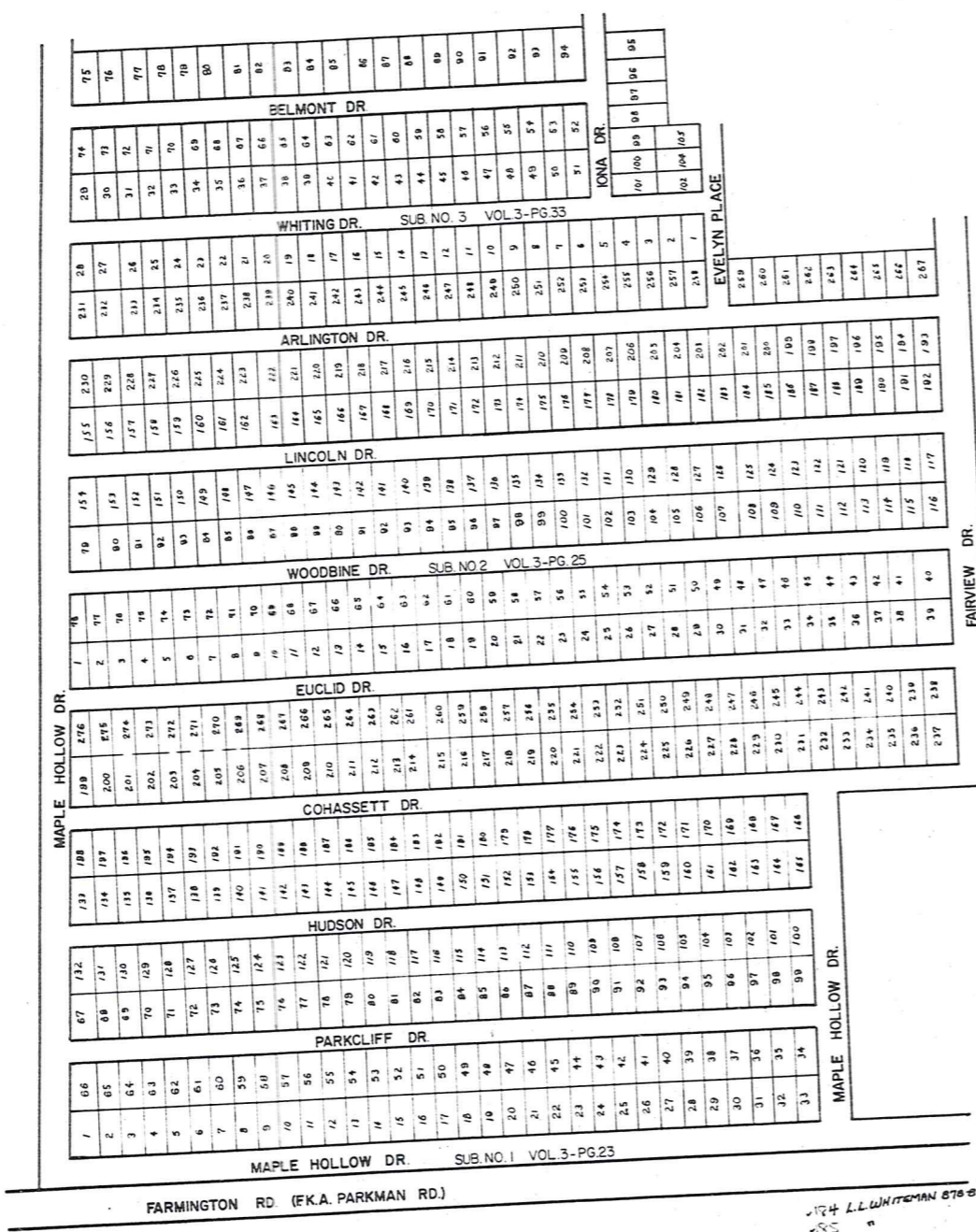

THE MAPLE HOLLOW COUNTRY CLUB SUBDIVISION
 PLATS 1, 2, & 3. (VOL.3-PGS.23,25,8,33.)

174 L.L. WHITEMAN 878-B12
 175 L.L. WHITEMAN 878-B12
 176 L.L. WHITEMAN 878-B12
 177 L.L. WHITEMAN 878-B12
 178 L.L. WHITEMAN 878-B12
 179 L.L. WHITEMAN 878-B12
 180 L.L. WHITEMAN 878-B12
 181 L.L. WHITEMAN 878-B12
 182 L.L. WHITEMAN 878-B12
 183 L.L. WHITEMAN 878-B12
 184 L.L. WHITEMAN 878-B12
 185 L.L. WHITEMAN 878-B12
 186 L.L. WHITEMAN 878-B12
 187 L.L. WHITEMAN 878-B12
 188 L.L. WHITEMAN 878-B12
 189 L.L. WHITEMAN 878-B12
 190 L.L. WHITEMAN 878-B12
 191 L.L. WHITEMAN 878-B12
 192 L.L. WHITEMAN 878-B12
 193 L.L. WHITEMAN 878-B12
 194 L.L. WHITEMAN 878-B12
 195 L.L. WHITEMAN 878-B12
 196 L.L. WHITEMAN 878-B12
 197 L.L. WHITEMAN 878-B12
 198 L.L. WHITEMAN 878-B12
 199 L.L. WHITEMAN 878-B12
 200 L.L. WHITEMAN 878-B12

SUBDIVISION NO. 1	S/L NAME	VOL. & P.G.	10%	219 L.L. WHITEMAN 878-B12	220 L.L. WHITEMAN 878-B12	221 L.L. WHITEMAN 878-B12	222 L.L. WHITEMAN 878-B12	223 L.L. WHITEMAN 878-B12	224 L.L. WHITEMAN 878-B12	225 L.L. WHITEMAN 878-B12	226 L.L. WHITEMAN 878-B12	227 L.L. WHITEMAN 878-B12	228 L.L. WHITEMAN 878-B12	229 L.L. WHITEMAN 878-B12	230 L.L. WHITEMAN 878-B12	231 L.L. WHITEMAN 878-B12	232 L.L. WHITEMAN 878-B12	233 L.L. WHITEMAN 878-B12	234 L.L. WHITEMAN 878-B12	235 L.L. WHITEMAN 878-B12	236 L.L. WHITEMAN 878-B12	237 L.L. WHITEMAN 878-B12	238 L.L. WHITEMAN 878-B12	239 L.L. WHITEMAN 878-B12	240 L.L. WHITEMAN 878-B12	241 L.L. WHITEMAN 878-B12	242 L.L. WHITEMAN 878-B12	243 L.L. WHITEMAN 878-B12	244 L.L. WHITEMAN 878-B12	245 L.L. WHITEMAN 878-B12	246 L.L. WHITEMAN 878-B12	247 L.L. WHITEMAN 878-B12	248 L.L. WHITEMAN 878-B12	249 L.L. WHITEMAN 878-B12	250 L.L. WHITEMAN 878-B12	251 L.L. WHITEMAN 878-B12	252 L.L. WHITEMAN 878-B12	253 L.L. WHITEMAN 878-B12	254 L.L. WHITEMAN 878-B12	255 L.L. WHITEMAN 878-B12	256 L.L. WHITEMAN 878-B12	257 L.L. WHITEMAN 878-B12	258 L.L. WHITEMAN 878-B12	259 L.L. WHITEMAN 878-B12	260 L.L. WHITEMAN 878-B12	261 L.L. WHITEMAN 878-B12	262 L.L. WHITEMAN 878-B12	263 L.L. WHITEMAN 878-B12	264 L.L. WHITEMAN 878-B12	265 L.L. WHITEMAN 878-B12	266 L.L. WHITEMAN 878-B12	267 L.L. WHITEMAN 878-B12																																																																																																																																																																																																																																																																																																																																																																																																																																																																																																																																																																																																																																																																																																																																																	
1	ROHNER, H.T.K.	559-933	111	231	232	233	234	235	236	237	238	239	240	241	242	243	244	245	246	247	248	249	250	251	252	253	254	255	256	257	258	259	260	261	262	263	264	265	266	267	268	269	270	271	272	273	274	275	276	277	278	279	280	281	282	283	284	285	286	287	288	289	290	291	292	293	294	295	296	297	298	299	300	301	302	303	304	305	306	307	308	309	310	311	312	313	314	315	316	317	318	319	320	321	322	323	324	325	326	327	328	329	330	331	332	333	334	335	336	337	338	339	340	341	342	343	344	345	346	347	348	349	350	351	352	353	354	355	356	357	358	359	360	361	362	363	364	365	366	367	368	369	370	371	372	373	374	375	376	377	378	379	380	381	382	383	384	385	386	387	388	389	390	391	392	393	394	395	396	397	398	399	400	401	402	403	404	405	406	407	408	409	410	411	412	413	414	415	416	417	418	419	420	421	422	423	424	425	426	427	428	429	430	431	432	433	434	435	436	437	438	439	440	441	442	443	444	445	446	447	448	449	450	451	452	453	454	455	456	457	458	459	460	461	462	463	464	465	466	467	468	469	470	471	472	473	474	475	476	477	478	479	480	481	482	483	484	485	486	487	488	489	490	491	492	493	494	495	496	497	498	499	500	501	502	503	504	505	506	507	508	509	510	511	512	513	514	515	516	517	518	519	520	521	522	523	524	525	526	527	528	529	530	531	532	533	534	535	536	537	538	539	540	541	542	543	544	545	546	547	548	549	550	551	552	553	554	555	556	557	558	559	560	561	562	563	564	565	566	567	568	569	570	571	572	573	574	575	576	577	578	579	580	581	582	583	584	585	586	587	588	589	590	591	592	593	594	595	596	597	598	599	600	601	602	603	604	605	606	607	608	609	610	611	612	613	614	615	616	617	618	619	620	621	622	623	624	625	626	627	628	629	630	631	632	633	634	635	636	637	638	639	640	641	642	643	644	645	646	647	648	649	650	651	652	653	654	655	656	657	658	659	660	661	662	663	664	665	666	667	668	669	670	671	672	673	674	675	676	677	678	679	680	681	682	683	684	685	686	687	688	689	690	691	692	693	694	695	696	697	698	699	700	701	702	703	704	705	706	707	708	709	710	711	712	713	714	715	716	717	718	719	720	721	722	723	724	725	726	727	728	729	730	731	732	733	734	735	736	737	738	739	740	741	742	743	744	745	746	747	748	749	750	751	752	753	754	755	756	757	758	759	760	761	762	763	764	765	766	767	768	769	770	771	772	773	774	775	776	777	778	779	780	781	782	783	784	785	786	787	788	789	790	791	792	793	794	795	796	797	798	799	800	801	802	803	804	805	806	807	808	809	810	811	812	813	814	815	816	817	818	819	820	821	822	823	824	825	826	827	828	829	830	831	832	833	834	835	836	837	838	839	840	841	842	843	844	845	846	847	848	849	850	851	852	853	854	855	856	857	858	859	860	861	862	863	864	865	866	867	868	869	870	871	872	873	874	875	876	877	878	879	880	881	882	883	884	885	886	887	888	889	890	891	892	893	894	895	896	897	898	899	900	901	902	903	904	905	906	907	908	909	910	911	912	913	914	915	916	917	918	919	920	921	922	923	924	925	926	927	928	929	930	931	932	933	934	935	936	937	938	939	940	941	942	943	944	945	946	947	948	949	950	951	952	953	954	955	956	957	958	959	960	961	962	963	964	965	966	967	968	969	970	971	972	973	974	975	976	977	978	979	980	981	982	983	984	985	986	987	988	989	990	991	992	993	994	995	996	997	998	999	1000

* Inadequate Description

JAN 1, 1993 RELATIVE REPRESENTATION

TRW-REDI SCALE IN 1/10 OF AN INCH

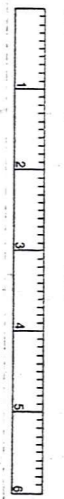

1-800-345-7334

Explanation and Use Sheet for Geauga County, Ohio

A

SAMPLE (PARTIAL) COUNTY INDEX MAP



Tract Lot Number

Acreage

Township Name

Village Boundary

Street Name

Village Name

Township Boundary

Owners Name

Denotes Continuous Ownership

Deed Book & Page

Map Page Number

Township Name

Village Name

Village Boundary

Street Name

Village Name

Township Name

SAMPLE (PARTIAL) MAP PAGE

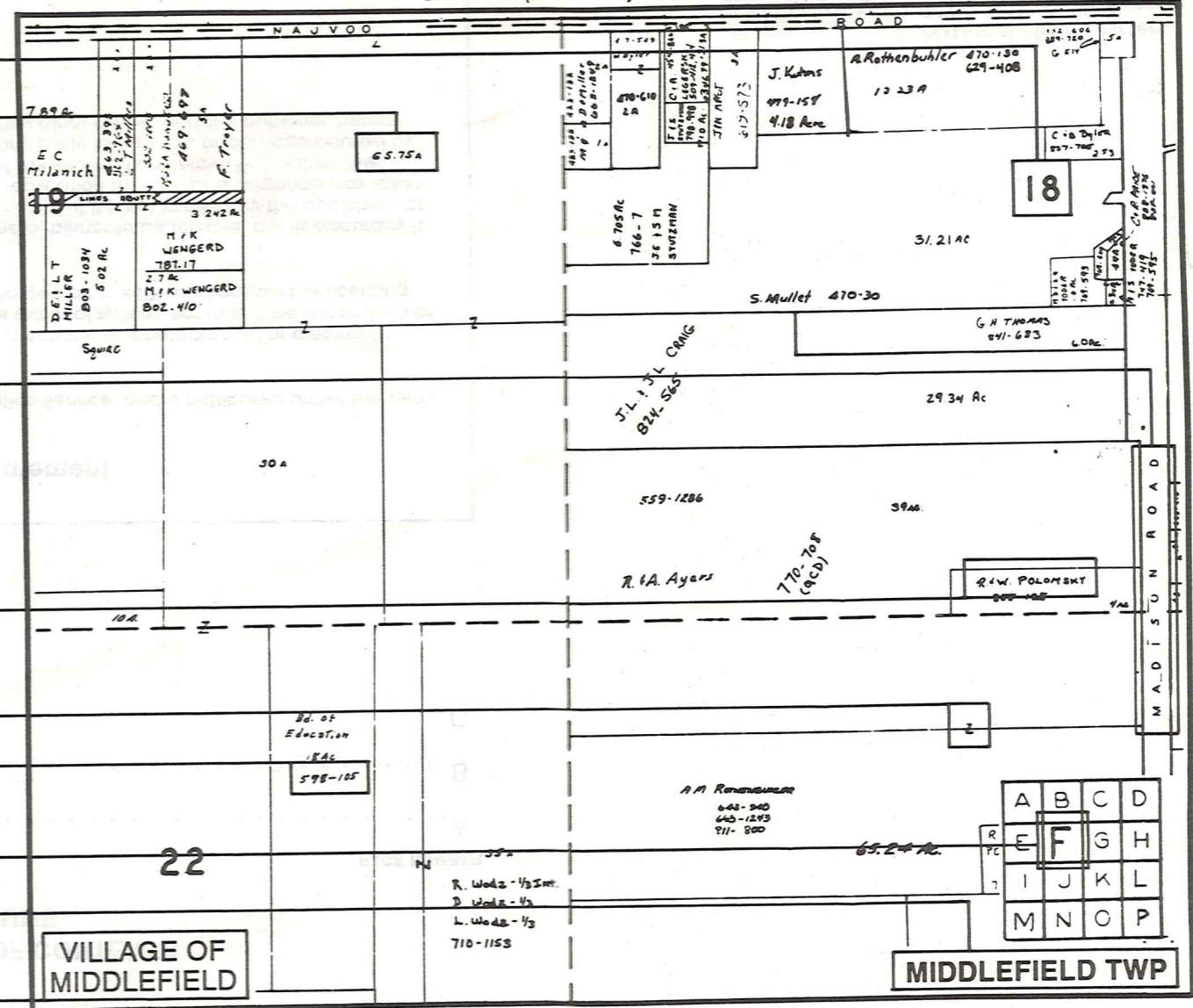

SAMPLE (PARTIAL) MUNICIPALITY INDEX MAP

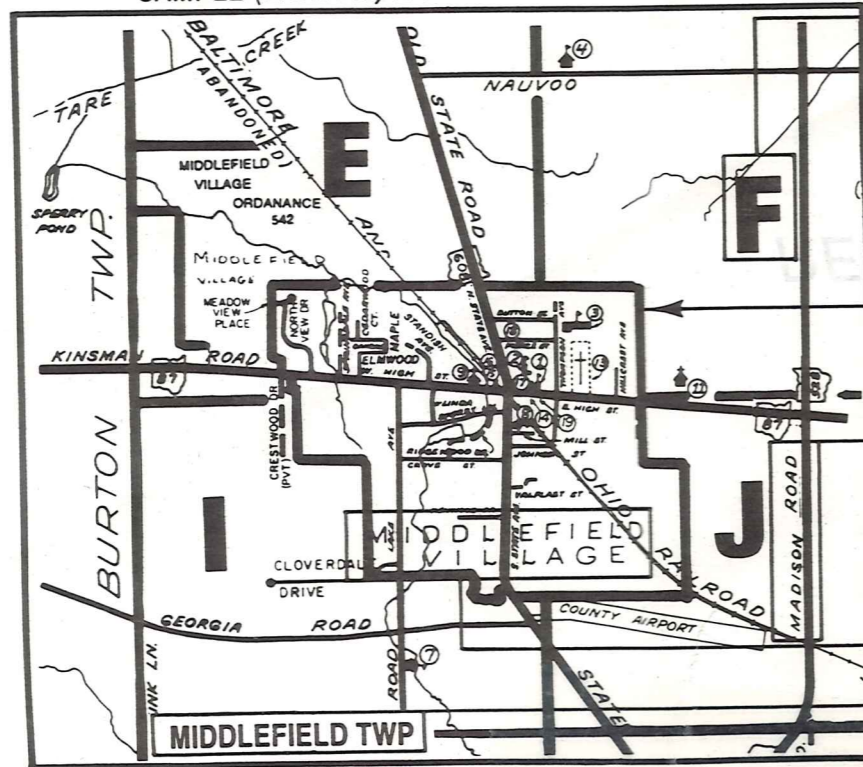

USE OF THE MAP VOLUME

- LOCATE THE GENERAL AREA OF INTEREST ON THE COUNTY INDEX MAP AND NOTE THE MUNICIPALITY NAME (TOWNSHIP OR VILLAGE).
 - REFER TO THE TABLE OF CONTENTS AND NOTE THE BEGINNING ATLAS PAGE NUMBER FOR THE MUNICIPALITY OF INTEREST.
 - TURN TO THE PAGE INDICATED, ON THIS PAGE WILL APPEAR AN INDEX MAP FOR THAT MUNICIPALITY.
 - LOCATE THE GENERAL AREA OF INTEREST AND NOTE THE MAP PAGE NUMBER. THIS MAY BE EITHER A LETTER OR A NUMBER.
 - MAP PAGES ARE IN ALPHABETICAL (OR NUMERICAL) SEQUENCE FOLLOWING THE MUNICIPALITY INDEX MAP. FOLLOW SEQUENCE TO THE MAP PAGE INDICATED.
 - LOCATE SPECIFIC PARCEL OF INTEREST AND NOTE THE DESIRED INFORMATION.
- NOTE: ON SOME MAPS YOU MAY BE REFERRED TO A DETAIL SHEET SHOWING AN ENLARGEMENT OF THE AREA. THESE MAPS ARE FOUND AT THE END OF THE REGULAR MAP PAGES IN EACH MUNICIPALITY IN EITHER ALPHABETICAL OR NUMERICAL SEQUENCE.
- NOTE: CHARDON VILLAGE HAS TITLE SHEETS. TO LOCATE OWNERS NAME, NOTE THE PARCEL NUMBER, REFER TO THE TITLE PAGE FOLLOWING THE MAP OF INTEREST, FOLLOW NUMERICAL SEQUENCE TO THE PARCEL NUMBER OF INTEREST AND NOTE THE DESIRED INFORMATION. IN ALL OTHER MUNICIPALITIES THE OWNERS NAME APPEARS ON THE MAP PAGE.